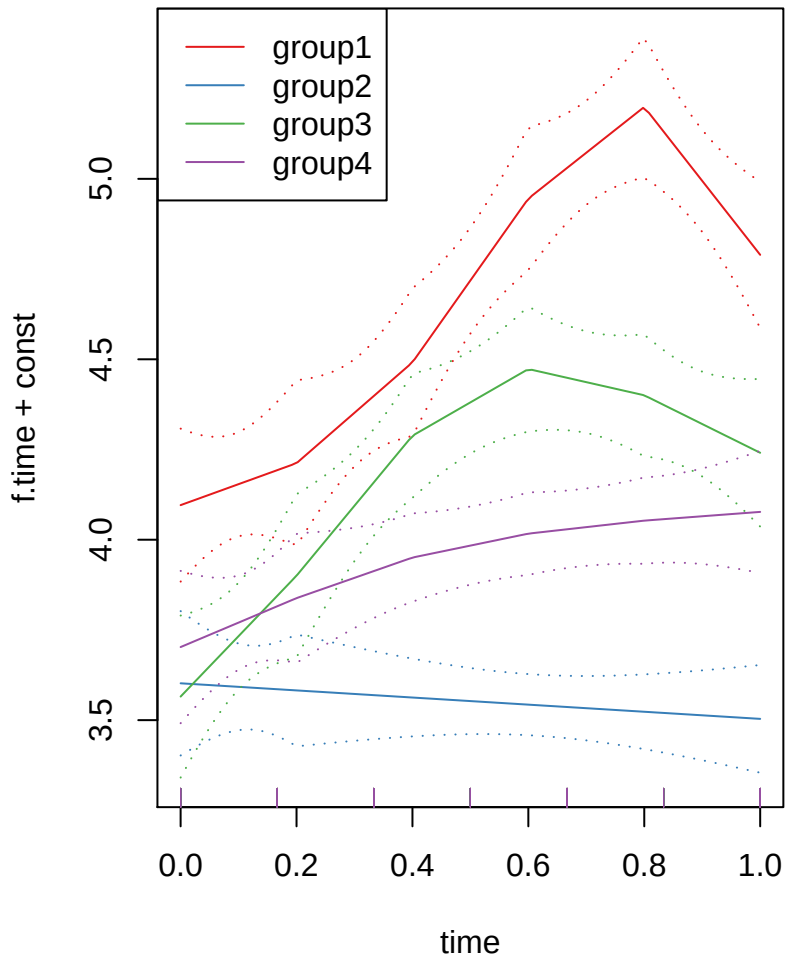
group1
group2
group3
group4
f.time + const
3.5
4.0
4.5
5.0
0.0
0.2
0.4
0.6
0.8
1.0
time

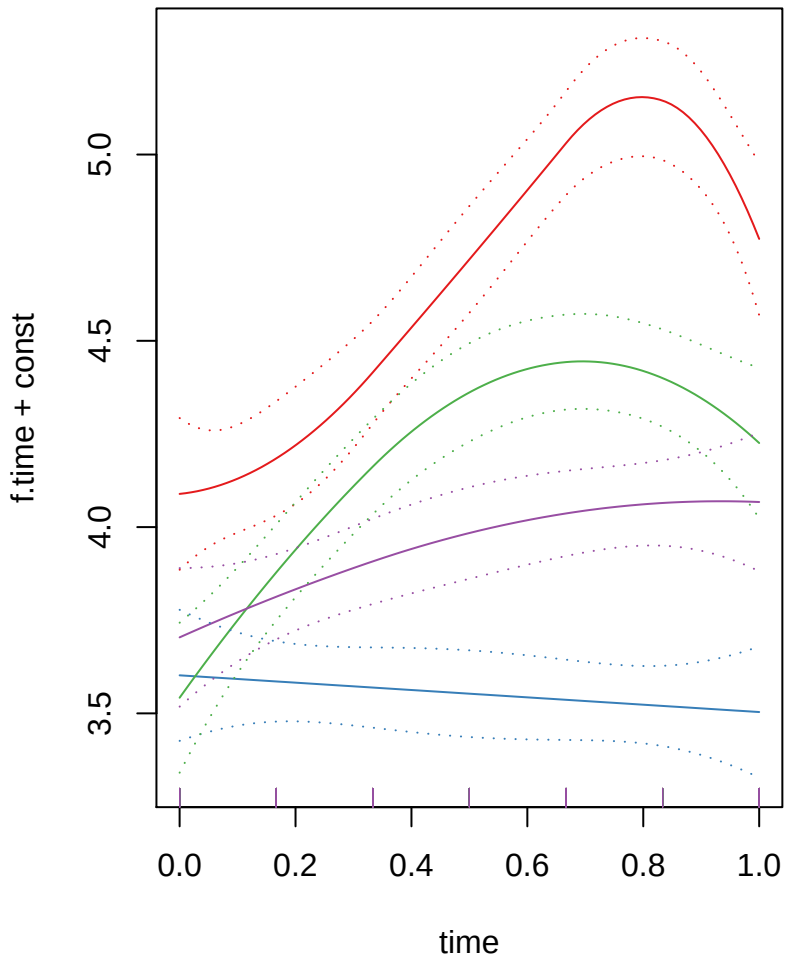
f.time + const
3.5
4.0
4.5
5.0
0.0
0.2
0.4
0.6
0.8
1.0
time